Nin Aad u Dheer / A very tall man

Dr. Abdisalam Adam
Catherine Groenewald

Somali

African Storybook.org

Yaambadiisu aad bay u gaabnayd.

His hoe was too short.

Furitaanka albaabkiisu aad bay u hooseeysay.

His doorway was too low.

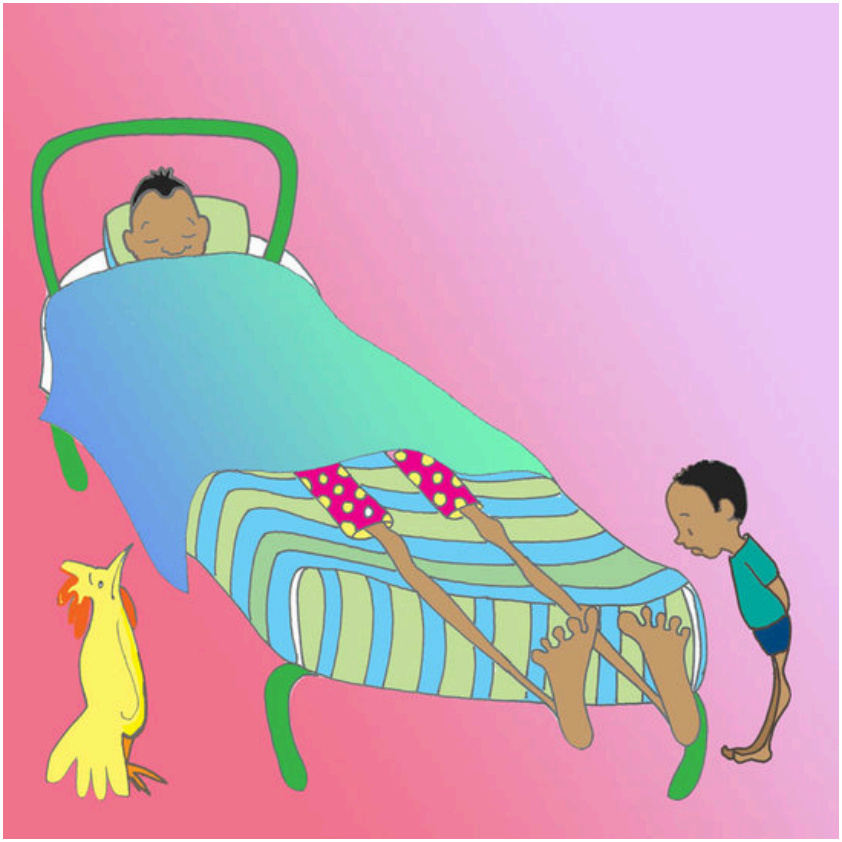

Sariirtiisu aad bay u gaabanayd.

His bed was too short.

Baaskiilkiisu aad buu u gaabnaa.

His bicycle was too short.

Ninkani si xad dhaaf ah ayuu u dheeraa!

This man was too tall!

Wuxuu sameeyay yaambo daab aad u dheer leh.

He made a very long hoe handle.

Wuxuu sameeyay albaab irrid aad u dheer leh.

He made very high door frames.

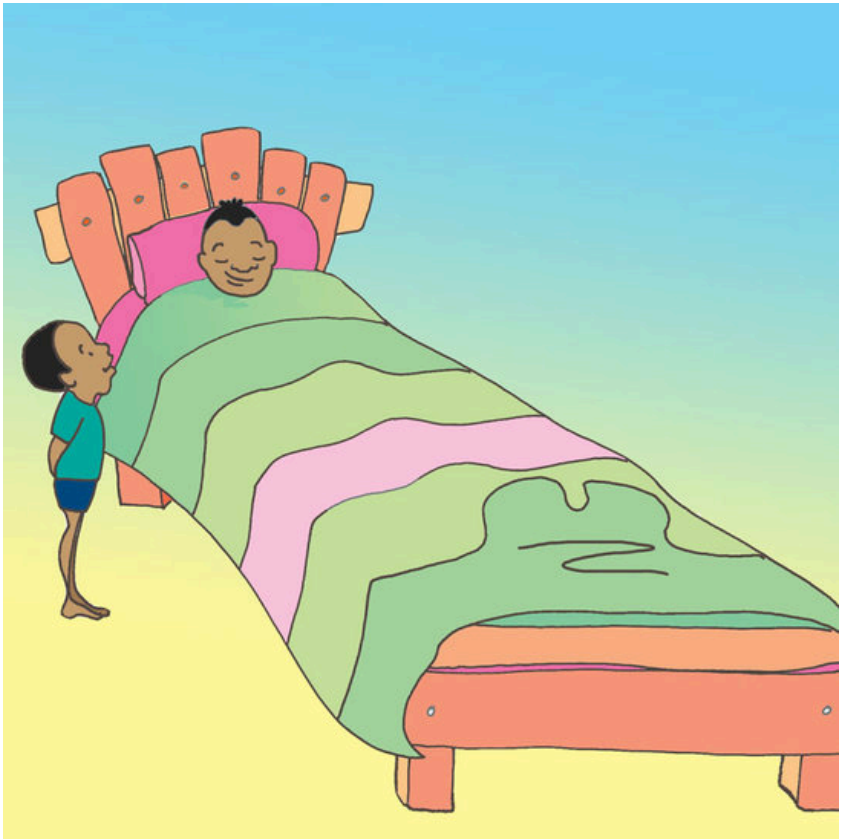

Wuxuu sameeyay sariir aad u dheer.

He made a very long bed.

Wuxuu iibsaday baaskiil aad kor ugu dheer.

He bought a very high bicycle.

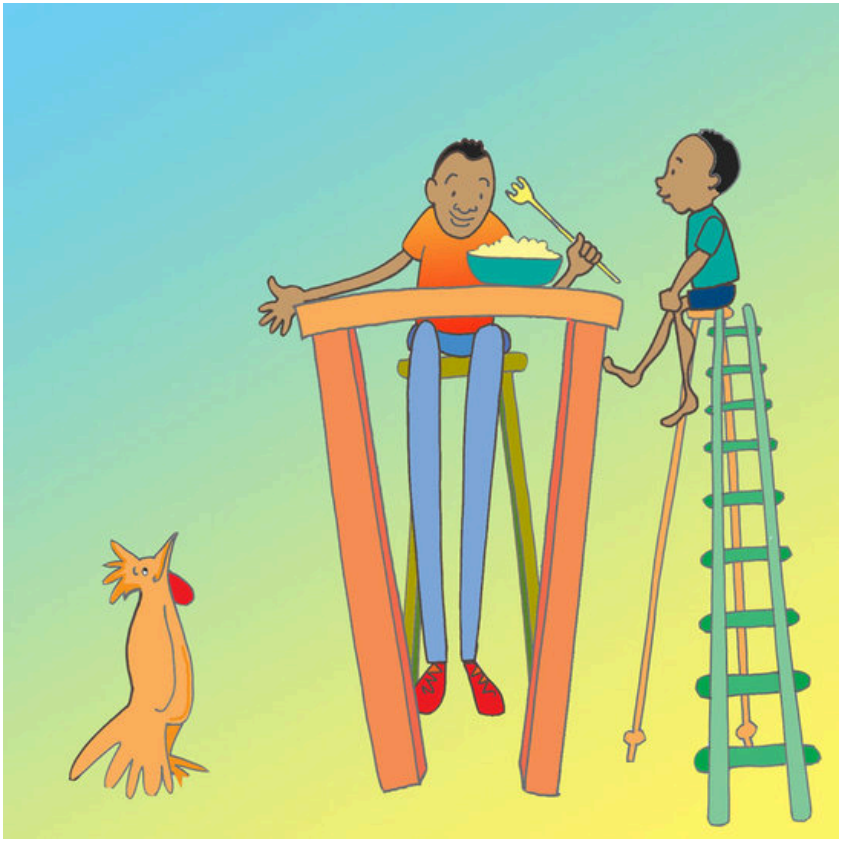

Wuxuu ku fariistay kursi aad u dheer. Wuxuu wax ku cunay fargeeto aad u dheer.

He sat on a very high chair. He ate with a very long fork.

Wuu kka tagay gurigiissii oo wuxuu ku noolaa keyn wayn. Sannadyo badan ayuu noolaa.

He left his house and lived in a big forest. He lived for many years.

You are free to download, copy, translate or adapt this story and use the illustrations as long as you attribute in the following way:

Nin Aad u Dheer / A very tall man

Author - Cornelius Wambi Gulere
Adaptation - Dr. Abdisalam Adam
Illustration - Catherine Groenewald
Language - Somali
Level - First paragraphs

© Text: Ugandan Community Libraries Association; Illustration: African Storybook Initiative 2014
Creative Commons: Attribution 4.0
Source www.africanstorybook.org
Original source www.ugcla.org

African Storybook.org

Saide