Macalinkayga

Osman Egal
Jesse Pietersen

Somali

African Storybook.org

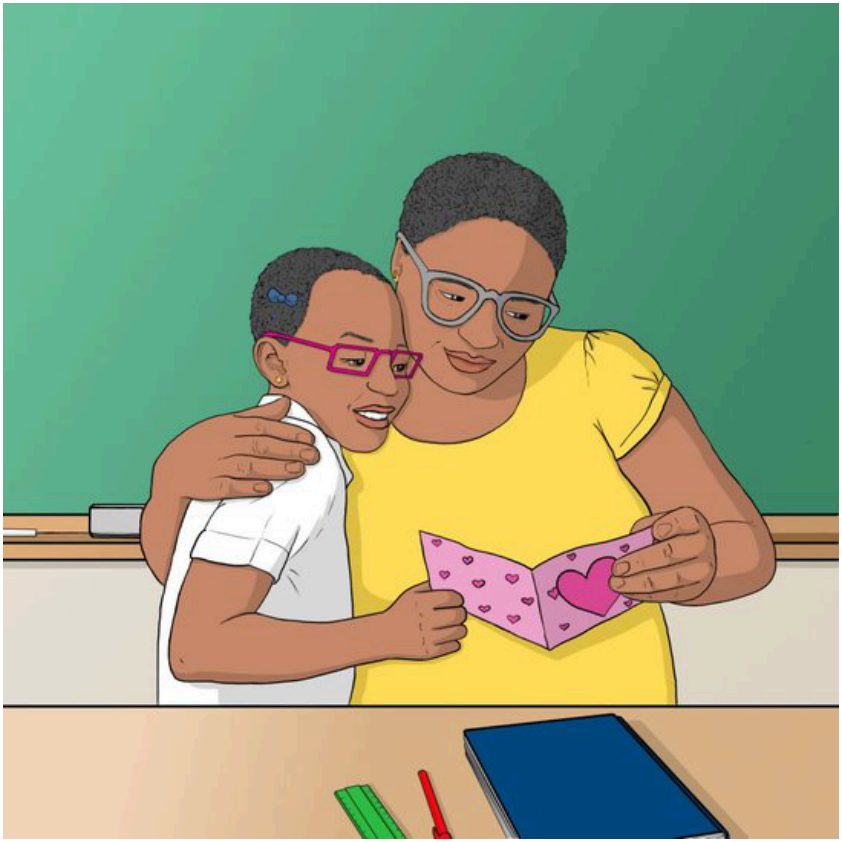

Waan jeclahay macalinkayga.

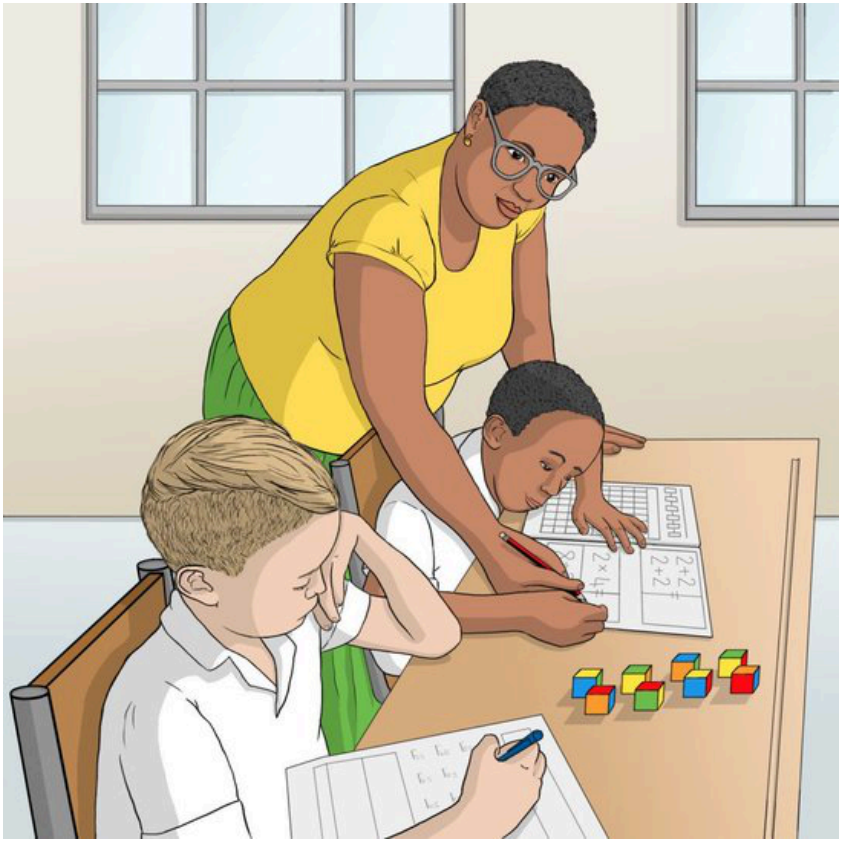

Waa macallimad wanaagsan.

Waa naxariis badan tahay oo dulqaad leh.

Timaheeda si qurux badan ayay u tidcan tahay.

Waxay ku samaysatay kuulo midabo leh.

Kuusheedu waa cagaar, cadaan, casaan, iyo jaalle.

Hooyo fadlan ma ii tidic sida macalimadayda?

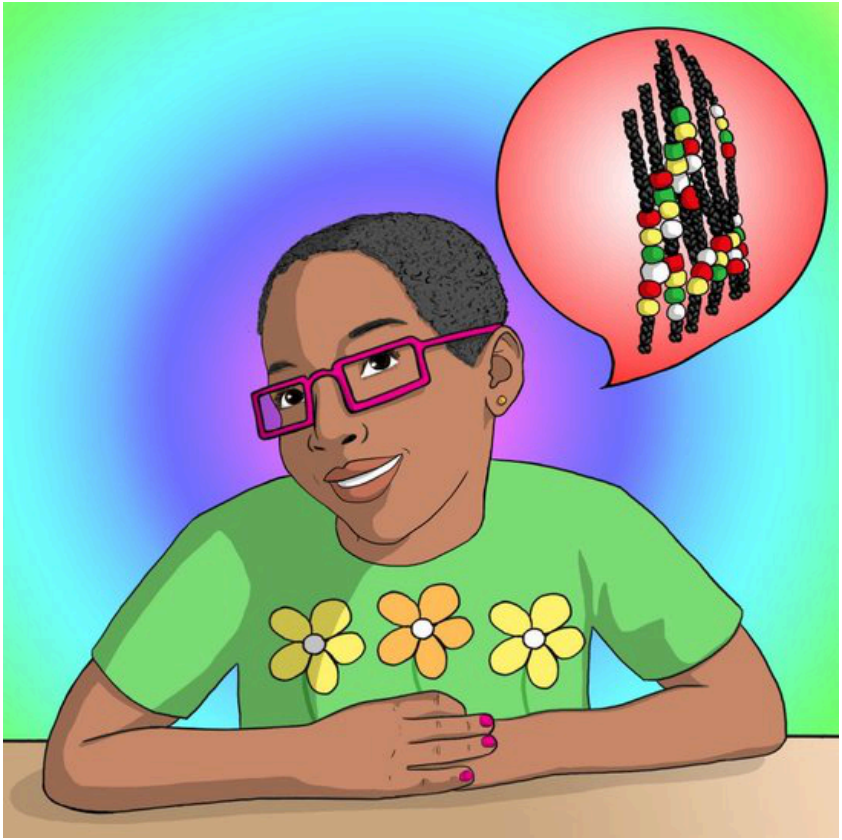

Markaan waynaado waxaan timahayga galin doonaa kuusha.

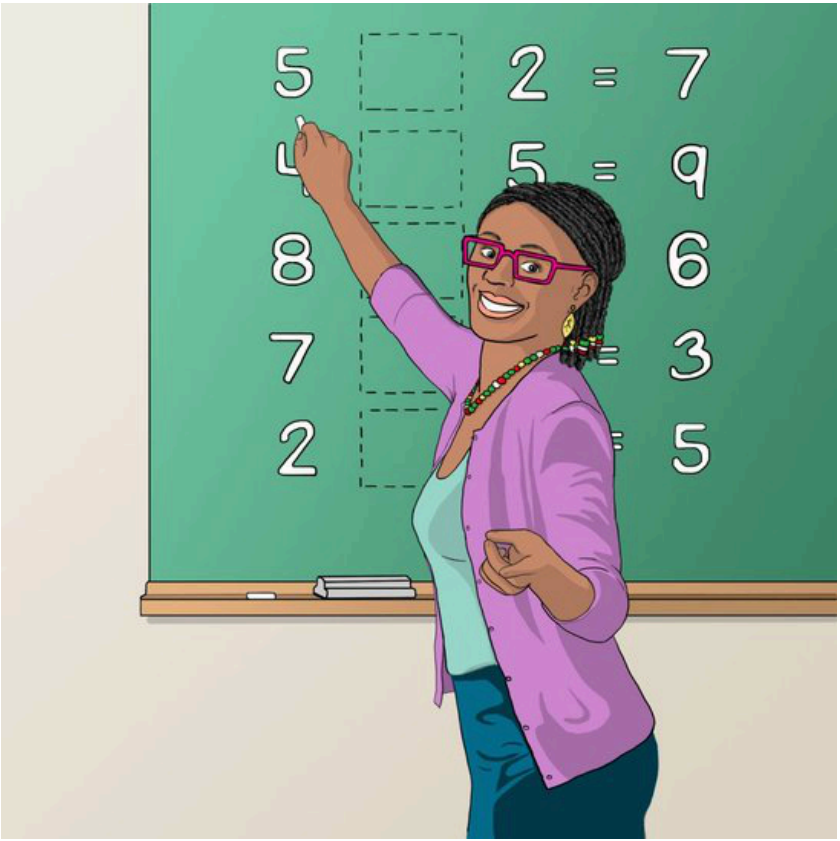

Markaan waynaado waxaan noqon doonaa sida macalinkayga oo kale!

You are free to download, copy, translate or adapt this story and use the illustrations as long as you attribute in the following way:

Macalinkayga

Author - Hlengiwe Zondi and Zimbili Dlamini
Translation - Osman Egal
Illustration - Jesse Pietersen
Language - Somali
Level - First words

© African Storybook Initiative 2014
Creative Commons: Attribution 4.0
Source www.africanstorybook.org

African Storybook.org

Saide